

# **Exhibit Q**

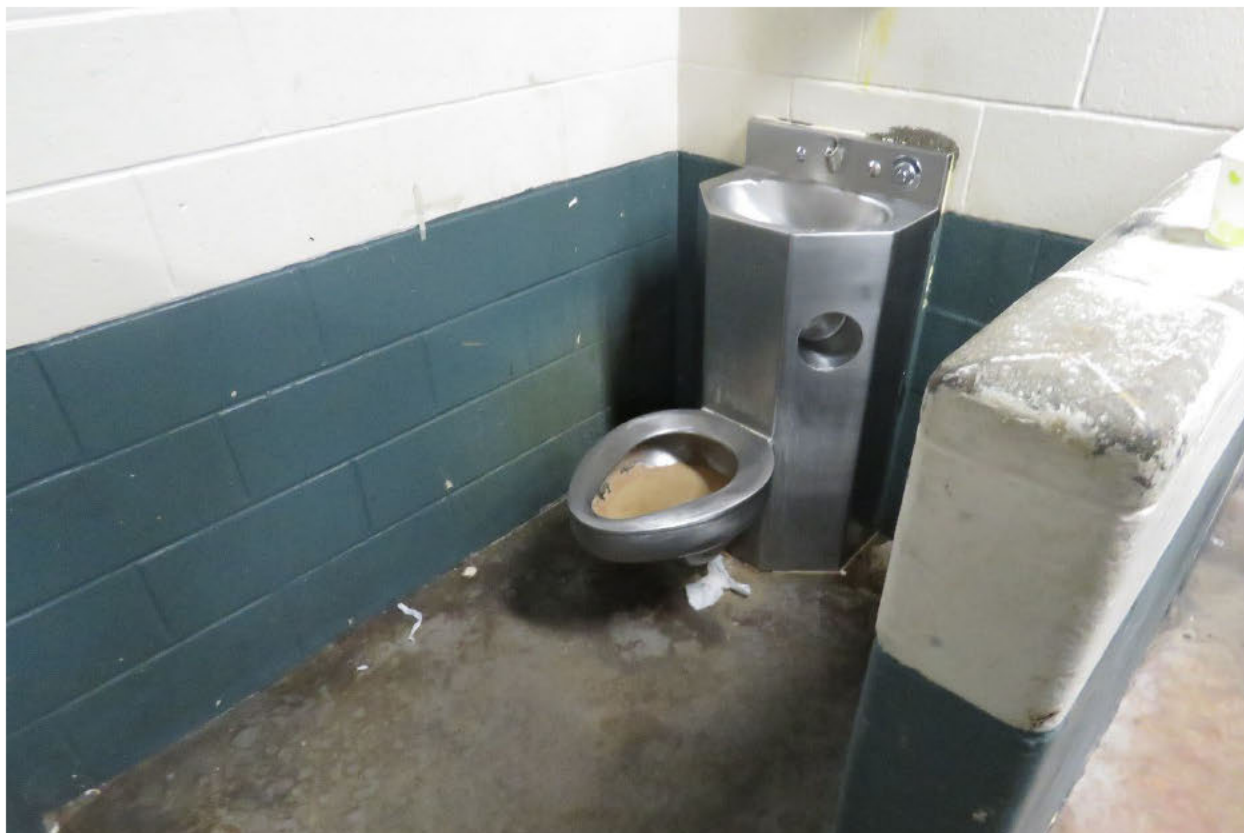

*Photograph 1 – Toilet at rear of main IRC Clinic area*



*Photograph 2 – Same toilet at rear of main IRC Clinic area, looking into the bowl*



*Photograph 3 – Three people sleeping on the floor of the IRC Clinic*



*Photograph 4 – Close up of trash next to one of the people sleeping on the floor of the IRC Clinic*





Photograph 5 – IRC Clinic, Side View

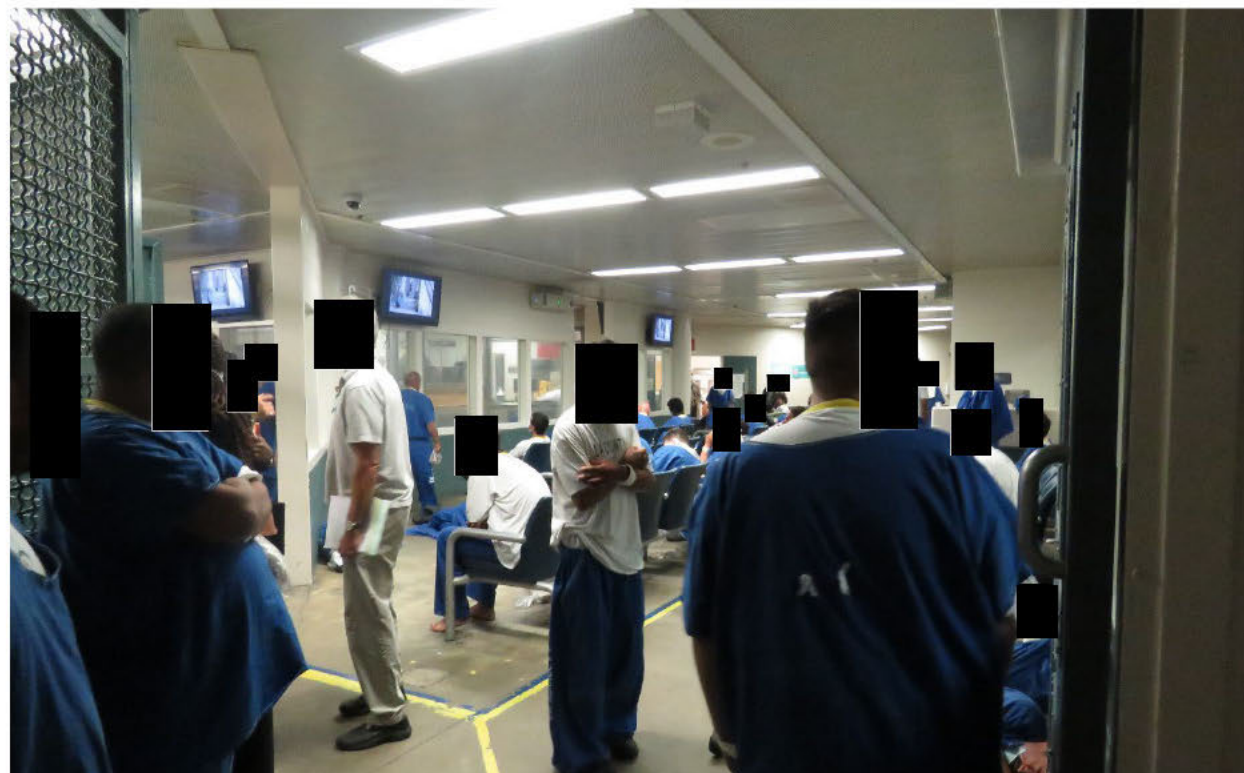

Photograph 6 – IRC Clinic, photo from Rear of Clinic



*Photograph 7 – Person sleeping curled up on the floor under an interview booth*



*Photograph 8 – IRC Clinic, side view with trash and people sleeping on floor*



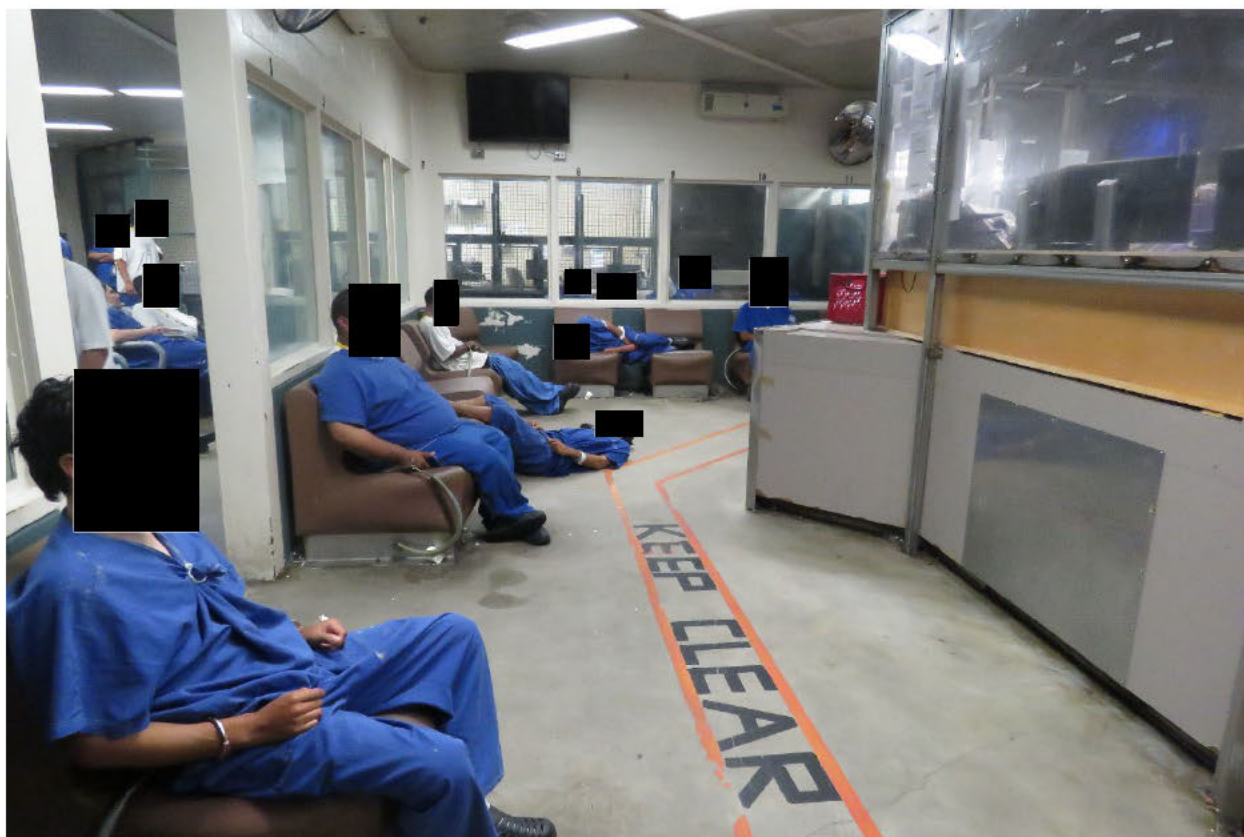

Photograph 10 – Front Bench, view 1



Photograph 11 – Front Bench, view 2



Photograph 12 – Front Bench overflow area

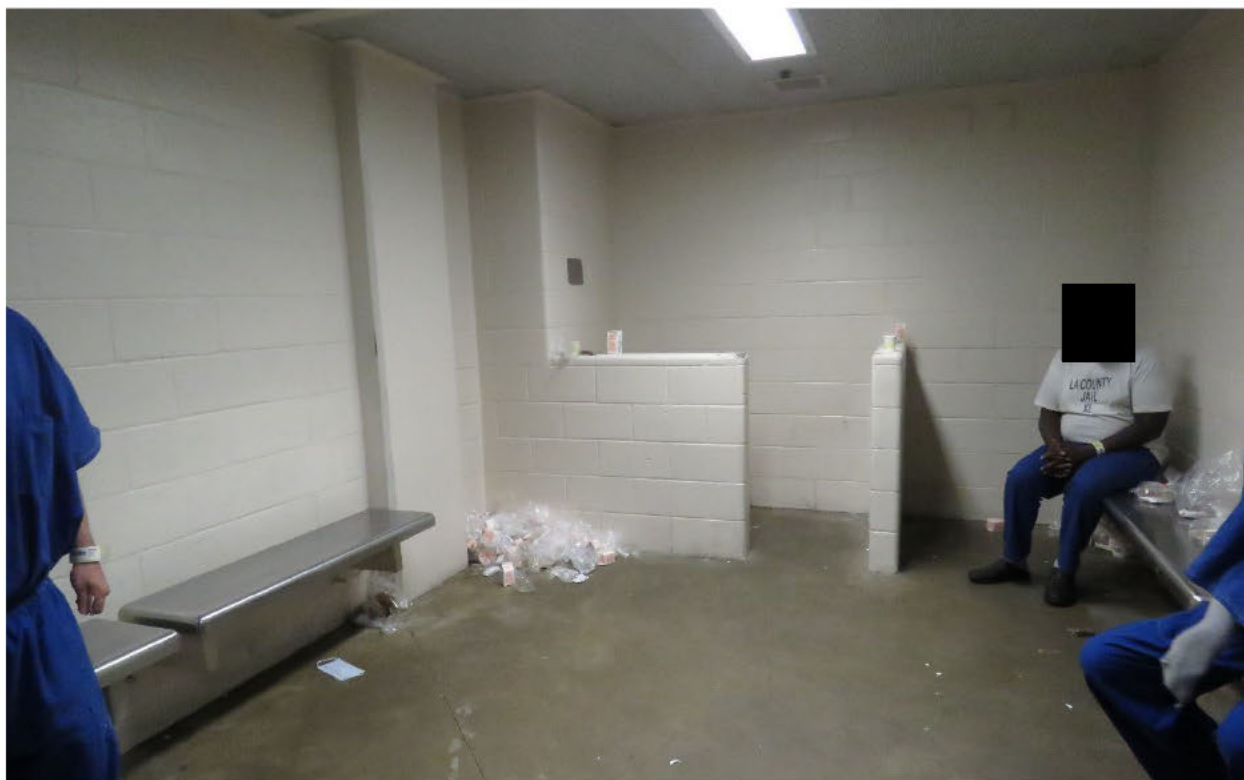

Photograph 13 – Trash in cell 111





*Photograph 14 – Cell 111, view from rear, more trash*



*Photograph 15 – Cell 111 Toilet, covered by t-shirt, surrounded by trash*



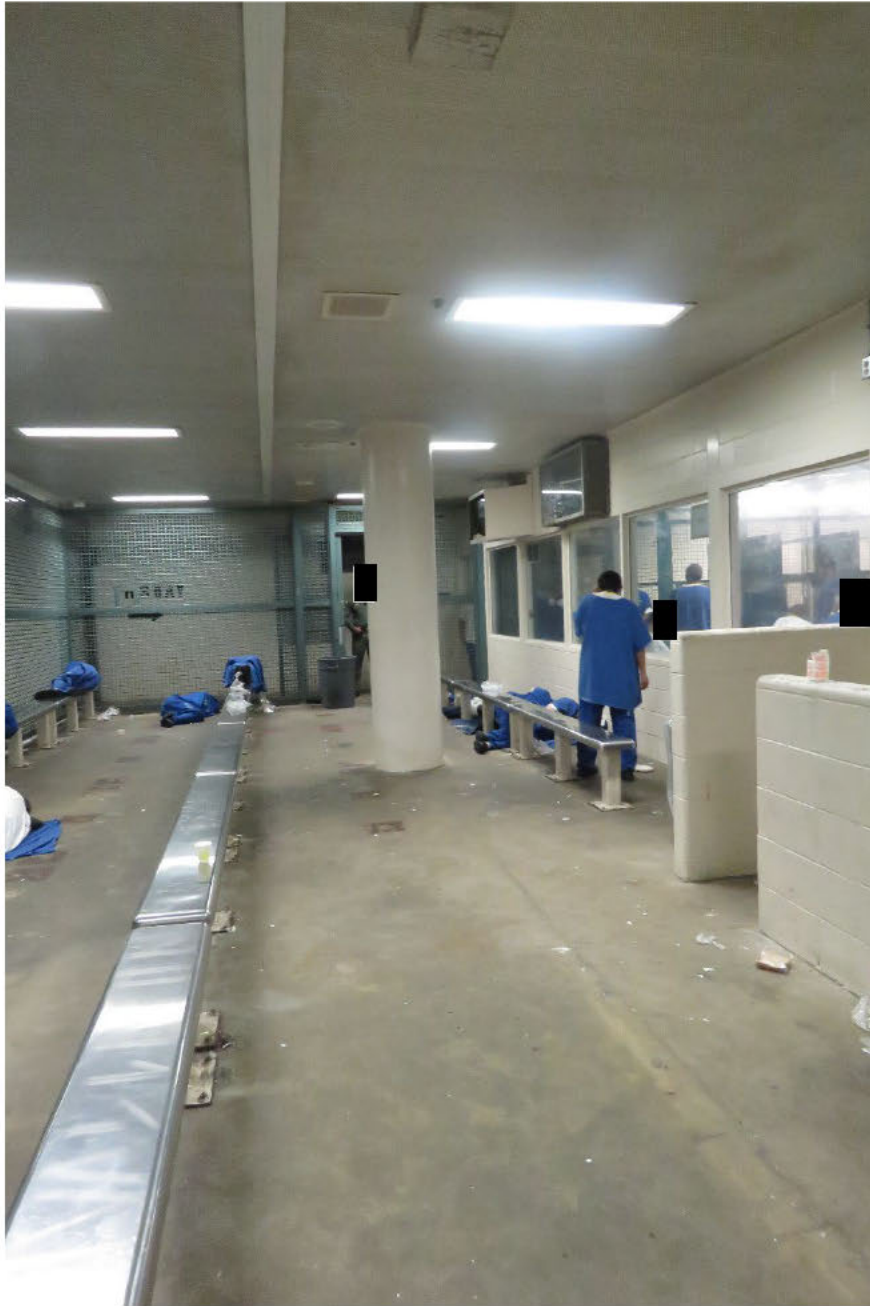

*Photograph 16 – View from the inside back of the “cage” area at the rear of the IRC Clinic with trash and people sleeping on the floor*